

EM BE CE

Acknowledgement of Country
We would like to acknowledge the Cammeraygal, the Traditional Custodians of the land on which we gather and work. We pay our respects to their Elders past, present, and emerging.

EMBECE.com.au
+612 9125 0569
Level 1, 30 O'Connor Street
Chippendale, NSW 2008 Australia

Nominated Architects
Mladen Prnjatovic 7468
Ben Green 7066
Chi Melhem 7754

Mecone | Planner
Jordan Faeghi
0437 898 661

BG&E | Structure
Vince Bero
0414 814 862

Neuron | Services
Steve Cassells
0401 222 862

Common Grounds | Landscape
Alex Georgouras
0404 626 520

Walkerbal | ESD
Stewart Mann
0407 545 647

Earthscape | Arborist
Andrew Morton
(02) 9456 4787

PDC Consultants | Traffic
Ben Midgley
0413 167 737

Design Confidence | BCA / Access
Lindsay Beard
0407 870 612

Elephants Foot | Waste
Hannah Wilkes
(02) 9780 3578

PWNA | Acoustic
Ben White
0408 728 303

Cardno | Geotechnical
Terrence Huang
0439 624 796

Cardno | Contamination
Michael Koerner
0476 978 773

Stantec | Civil
Jackson Bramley
0421 193 028

Stantec | Flood
Lovdeep Singh
(02) 8484 7042

ARUP | Wind
Graeme Wood
0416 161 856

SDG | Land Surveyor
Phillip Dowling
(02) 9630 7955

Newtown Fisher | Quantity Surveyor
Joe Bergin
0455 055 783

Narrative Graphics | Visualisation
Neil Paul
0439 295 296

| Rev. | Date | For |
|------|------------|-----------------------------|
| A | 12.06.2023 | For Development Application |
| B | 21.05.2024 | For Updated DA Proposal |

Copyright
Copyright owned by EM BE CE. Rights to this document are subject to payment in full of all EM BE CE fees. This document may only be used for the express purpose for which it has been created and any unauthorised use is at the user's sole risk and without limiting EM BE CE's rights the user releases and indemnifies EM BE CE from and against all loss so arising.

General Notes
Verify dimensions on site prior to commencement of work. Check existing RL's on site. Advise Architect of any discrepancies before commencement. Allow for adjustments to suit discrepancies. Comply with relevant authorities requirements. Comply with Building Code of Australia requirements.

Comply with relevant Australian Standards for materials and construction practice. Comply with BASIX Certificate. Do not scale from drawings.

Notes Regarding
"For Construction Documents" EM BE CE believes that the information shown on this drawing (when read with the applicable specification) is sufficient for a reasonably competent and experienced builder to understand the design intent, understand the process of construction required to achieve a finished product conforming with the design intent and understand what building materials, techniques and methods are required to achieve that finished product.

Client
Loftex Chatswood Pty. Ltd.

Scale
1 : 100 @ A1
1 : 200 @ A3

North
↑

0 1000 2000 3000 4000 5000
Scale 1:100 mm

Project
Help Street Apartments

Address
3-5 Help Street Chatswood

Project No.
22023

Status
FOR INFORMATION

Drawing
Roof Plan

Drawn
SY

Authorised
MP

Drawing No.
1126

Revision
B



- Area 1 defined by the Willoughby LEP Sun Access Protection Map
- Shadows cast by existing buildings on site
- Shadows cast by proposed building projected on ground plane
- Shadows cast by proposed building
- Solar Gain
- Compliant Envelope Shadow

EM BE CE

Acknowledgement of Country
We would like to acknowledge the Cammeraygal, the Traditional Custodians of the land on which we gather and work. We pay our respects to their Elders past, present, and emerging.

EMBECE.com.au
+612 9125 0569
Level 1, 30 O'Connor Street
Chippendale, NSW 2008 Australia

Nominated Architects
Mladen Prnjatovic 7468
Ben Green 7066
Chi Melhem 7754

Mecone | Planner
Jordan Faehli
0437 998 661

BG&E | Structure
Vince Bero
0414 814 862

Neuron | Services
Steve Cassells
0401 222 862

Common Grounds | Landscape
Alex Georgouras
0404 626 520

Walkerbal | ESD
Stewart Mann
0407 545 647

Earthscape | Arborist
Michael Morton
(02) 9456 4787

PDC Consultants | Traffic
Ben Midgley
0413 167 737

Design Confidence | BCA / Access
Lindsay Beard
0413 167 797

Elephants Foot | Waste
Hannah Wilkes
(02) 9780 3578

PWNA | Acoustic
Alex Georgouras
0408 728 303
Ben White

Cardno | Geotechnical
Terrence Huang
0439 624 796

Cardno | Contamination
Michael Koerner
0476 978 773

Stantec | Civil
Jackson Bramley
0421 193 028

Stantec | Flood
Lovdeep Singh
(02) 8484 7042

ARUP | Wind
Graeme Wood
0416 161 856

SDG | Land Surveyor
Phillip Dowling
(02) 9630 7955

Newtown Fisher | Quantity Surveyor
Joe Bergin
0455 055 783

Narrative Graphics | Visualisation
Neil Paul
0439 295 296

Rev. Date For
A 21.05.2024 For Updated DA Proposal

Copyright
Copyright owned by EM BE CE. Rights to this document are subject to payment in full of all EM BE CE fees. This document may only be used for the express purpose for which it has been created and any unauthorised use is at the user's sole risk and without limiting EM BE CE's rights the user releases and indemnifies EM BE CE from and against all loss so arising.

General Notes
Verify dimensions on site prior to commencement of work. Check existing RL's on site. Advise Architect of any discrepancies before commencement. Allow for adjustments to suit discrepancies. Comply with relevant authorities requirements. Comply with Building Code of Australia requirements.

Comply with relevant Australian Standards for materials and construction practice. Comply with BASIX Certificate. Do not scale from drawings.

Notes Regarding
"For Construction Documents" EM BE CE believes that the information shown on this drawing (when read with the applicable specification) is sufficient for a reasonably competent and experienced builder to understand the design intent, understand the process of construction required to achieve a finished product conforming with the design intent and understand what building materials, techniques and methods are required to achieve that finished product.

Client
Loftex Chatswood Pty Ltd

Scale
As indicated @ A1

Project
Help Street Apartments

Address
3-5 Help Street
Chatswood

Project No.
22023

Status
FOR INFORMATION

Drawing
SHADOW DIAGRAM
JUNE 22 1200

Drawn
TL

Authorised
MP

Drawing No.
5020

Revision
A

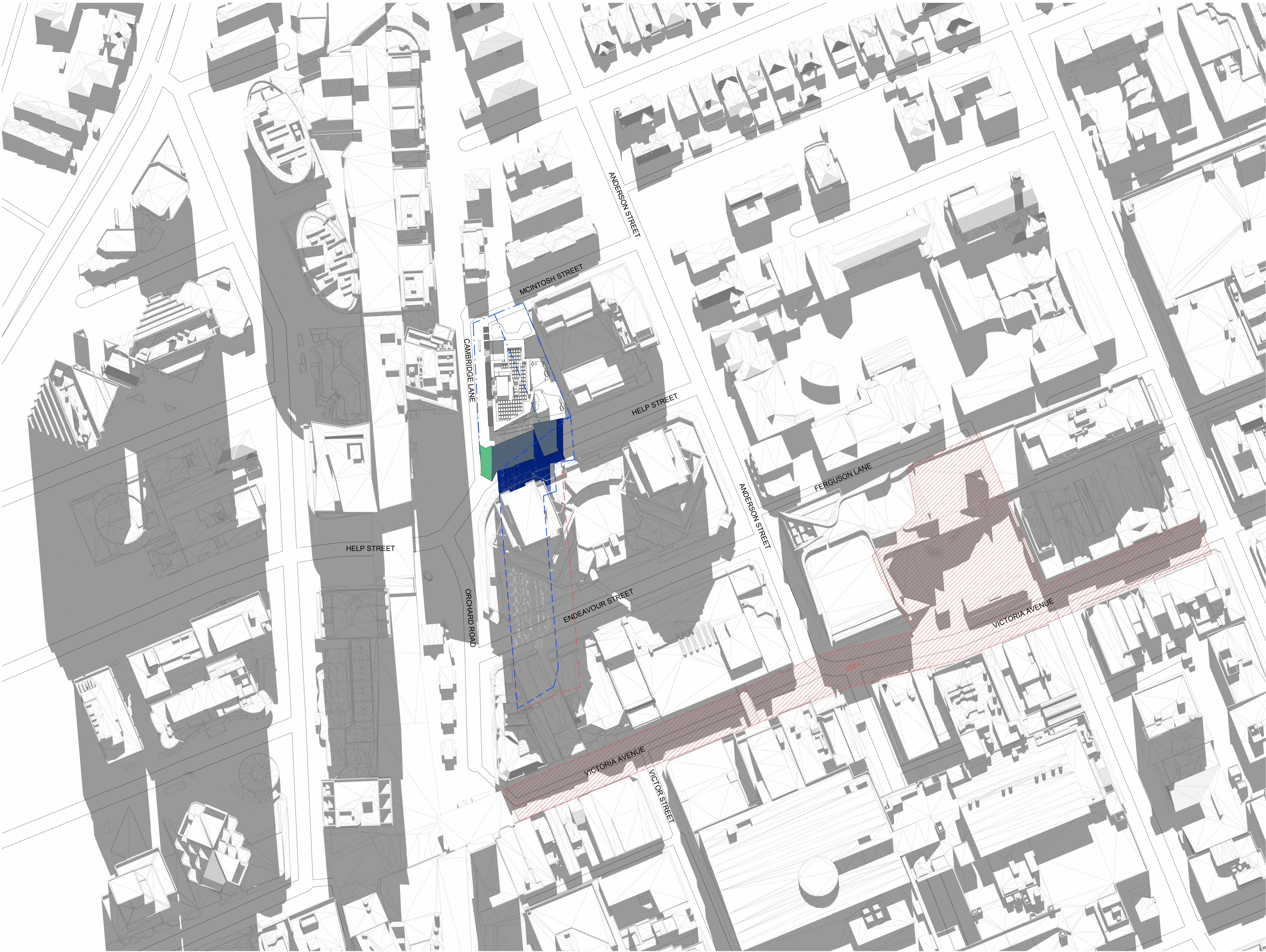

- Area 1 defined by the Willoughby LEP Sun Access Protection Map
- Shadows cast by existing buildings on site
- Shadows cast by proposed building projected on ground plane
- Shadows cast by proposed building
- Solar Gain
- Compliant Envelope Shadow

EM BE CE

Acknowledgement of Country
We would like to acknowledge the Cammeraygal, the Traditional Custodians of the land on which we gather and work. We pay our respects to their Elders past, present, and emerging.

EMBECE.com.au
+612 9125 0569
Level 1, 30 O'Connor Street
Chippendale, NSW 2008 Australia

Nominated Architects
Mladen Prnjatovic 7468
Ben Green 7066
Chi Melhem 7754

Mecone | Planner
Jordan Faehli
0437 998 661

B&E | Structure
Vince Bero
0414 814 862

Neuron | Services
Steve Cassells
0401 222 862

Common Grounds | Landscape
Alex Georgouras
0404 626 520

Walkerbal | ESD
Stewart Mann
0407 545 647

Earthscape | Arborist
Andrew Morton
(02) 9456 4787

PDC Consultants | Traffic
Ben Midgley
0413 167 737

Design Confidence | BCA / Access
Lindsay Beard
0413 167 797

Elephants Foot | Waste
Hannah Wilkes
(02) 9780 3578

PWNA | Acoustic
Alex Georgouras
Ben White

Cardno | Geotechnical
Terrence Huang
0439 624 796

Cardno | Contamination
Michael Koerner
0476 978 773

Stantec | Civil
Jackson Bramley
0421 193 028

Stantec | Flood
Lovdeep Singh
(02) 8484 7042

ARUP | Wind
Graeme Wood
0416 161 856

SDG | Land Surveyor
Phillip Dowling
(02) 9630 7955

Newtown Fisher | Quantity Surveyor
Joe Bergin
0455 055 783

Narrative Graphics | Visualisation
Neil Paul
0439 285 296

Rev. Date For
A 21.05.2024 For Updated DA Proposal

Copyright
Copyright owned by EM BE CE. Rights to this document are subject to payment in full of all EM BE CE fees. This document may only be used for the express purpose for which it has been created and any unauthorised use is at the user's sole risk and without limiting EM BE CE's rights the user releases and indemnifies EM BE CE from and against all loss so arising.

General Notes
Verify dimensions on site prior to commencement of work. Check existing RL's on site. Advise Architect of any discrepancies before commencement. Allow for adjustments to suit discrepancies. Comply with relevant authorities requirements. Comply with Building Code of Australia requirements.

Comply with relevant Australian Standards for materials and construction practice. Comply with BASIX Certificate. Do not scale from drawings.

Notes Regarding
"For Construction Documents" EM BE CE believes that the information shown on this drawing (when read with the applicable specification) is sufficient for a reasonably competent and experienced builder to understand the design intent, understand the process of construction required to achieve a finished product conforming with the design intent and understand what building materials, techniques and methods are required to achieve that finished product.

Client
Loftex Chatswood Pty Ltd

Scale
As indicated @ A1

Project
Help Street Apartments

Address
3-5 Help Street
Chatswood

Project No.
22023

Status
FOR INFORMATION

Drawing
SHADOW DIAGRAM
JUNE 22 1215

Drawn
TL

Authorised
MP

Drawing No.
5021

Revision
A

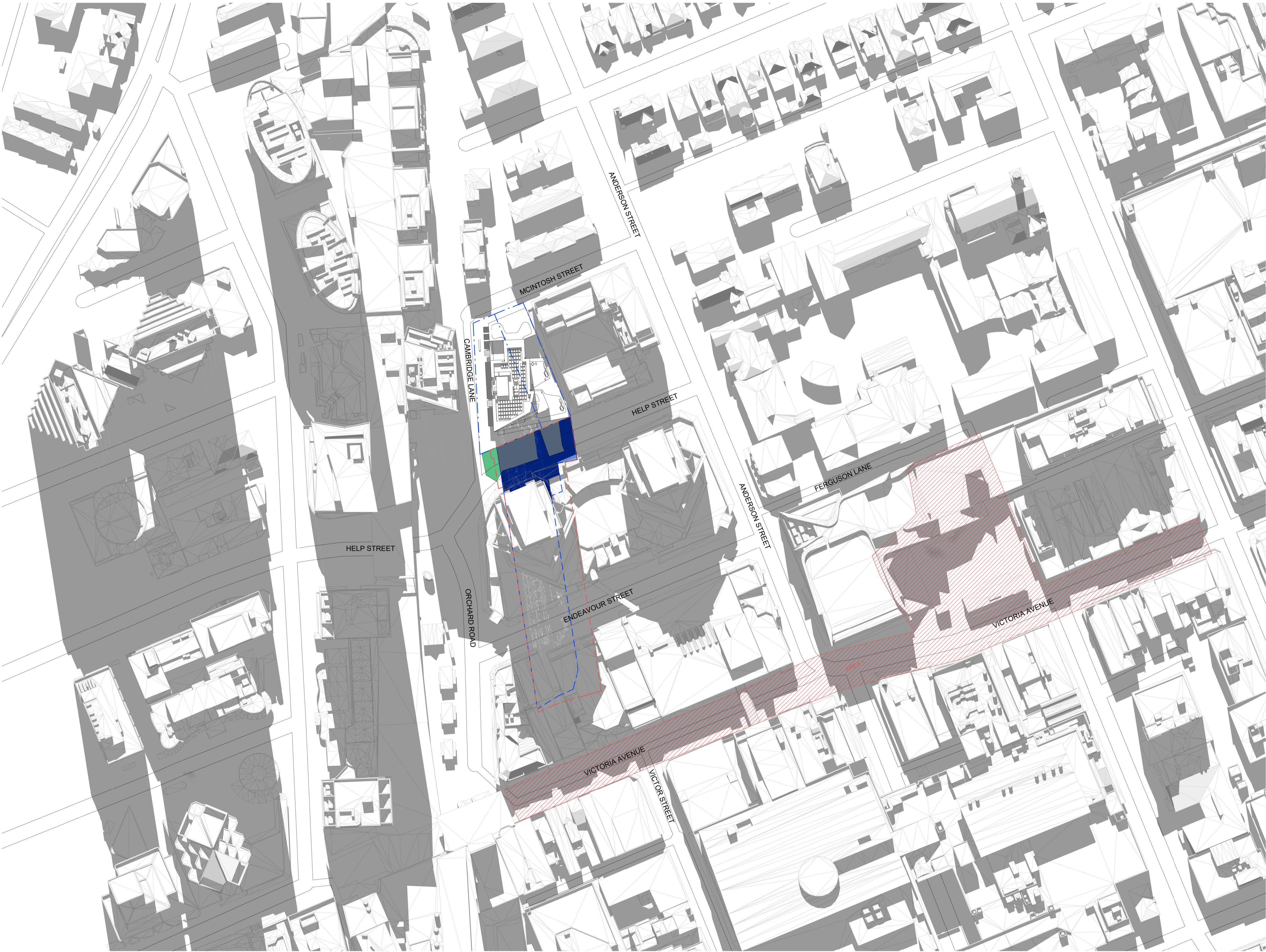

- Area 1 defined by the Willoughby LEP Sun Access Protection Map
- Shadows cast by existing buildings on site
- Shadows cast by proposed building projected on ground plane
- Shadows cast by proposed building
- Solar Gain
- Compliant Envelope Shadow

EM BE CE

Acknowledgement of Country
We would like to acknowledge the Cammeraygal, the Traditional Custodians of the land on which we gather and work. We pay our respects to their Elders past, present, and emerging.

EMBECE.com.au
+612 9125 0569
Level 1, 30 O'Connor Street
Chippendale, NSW 2008 Australia

Nominated Architects
Mladen Prnjatovic 7468
Ben Green 7066
Chi Melhem 7754

Mecone | Planner
Jordan Faeghi
0437 898 661

BG&E | Structure
Vince Bero
0414 814 862

Neuron | Services
Steve Cassells
0401 222 862

Common Grounds | Landscape
Alex Georgouras
0404 626 520

Walkerbal | ESD
Stewart Mann
0407 545 647

Earthscape | Arborist
Andrew Morton
(02) 9456 4787

PDC Consultants | Traffic
Ben Midgley
0413 167 737

Design Confidence | BCA / Access
Lindsay Beard
0413 167 797

Elephants Foot | Waste
Hannah Wilkes
(02) 9780 3578

PWNA | Acoustic
Alex Georgouras
0408 728 303
Ben White

Cardno | Geotechnical
Terrence Huang
0439 624 796

Cardno | Contamination
Michael Koerner
0476 978 773

Stantec | Civil
Jackson Bramley
0421 193 028

Stantec | Flood
Lovdeep Singh
(02) 8484 7042

ARUP | Wind
Graeme Wood
0416 161 856

SDG | Land Surveyor
Phillip Dowling
(02) 9630 7955

Newtown Fisher | Quantity Surveyor
Joe Bergin
0455 055 783

Narrative Graphics | Visualisation
Neil Paul
0439 285 296

Rev. Date For
A 21.05.2024 For Updated DA Proposal

Copyright
Copyright owned by EM BE CE. Rights to this document are subject to payment in full of all EM BE CE fees. This document may only be used for the express purpose for which it has been created and any unauthorised use is at the user's sole risk and without limiting EM BE CE's rights the user releases and indemnifies EM BE CE from and against all loss so arising.

General Notes
Verify dimensions on site prior to commencement of work. Check existing RL's on site. Advise Architect of any discrepancies before commencement. Allow for adjustments to suit discrepancies. Comply with relevant authorities requirements. Comply with Building Code of Australia requirements.

Comply with relevant Australian Standards for materials and construction practice. Comply with BASIX Certificate. Do not scale from drawings.

Notes Regarding
"For Construction Documents" EM BE CE believes that the information shown on this drawing (when read with the applicable specification) is sufficient for a reasonably competent and experienced builder to understand the design intent, understand the process of construction required to achieve a finished product conforming with the design intent and understand what building materials, techniques and methods are required to achieve that finished product.

Client
Loftex Chatswood Pty Ltd

Scale
As indicated @ A1

0 10 20 30 40 50
Scale 1:1000 m

Project
Help Street Apartments

Address
3-5 Help Street
Chatswood

Project No.
22023

Status
FOR INFORMATION

Drawing
SHADOW DIAGRAM
JUNE 22 1230

Drawn
TL

Drawing No.
5022

Authorised
MP

Revision
A



- Area 1 defined by the Willoughby LEP Sun Access Protection Map
- Shadows cast by existing buildings on site
- Shadows cast by proposed building projected on ground plane
- Shadows cast by proposed building
- Solar Gain
- Compliant Envelope Shadow

EM BE CE

Acknowledgement of Country
We would like to acknowledge the Cammeraygal, the Traditional Custodians of the land on which we gather and work. We pay our respects to their Elders past, present, and emerging.

EMBECE.com.au
+612 9125 0569
Level 1, 30 O'Connor Street
Chippendale, NSW 2008 Australia

Nominated Architects
Mladen Prnjatovic 7468
Ben Green 7066
Chi Melhem 7754

Mecone | Planner
Jordan Faehli
0437 998 661

BG&E | Structure
Vince Bero
0414 814 862

Neuron | Services
Steve Cassells
0401 222 862

Common Grounds | Landscape
Alex Georgouras
0404 626 520

Walkerbal | ESD
Stewart Mann
0407 545 647

Earthscape | Arborist
Michael Koerner
(02) 9456 4787

PDC Consultants | Traffic
Ben Midgley
0413 167 737

Design Confidence | BCA / Access
Lindsay Beard
0413 167 797

Elephants Foot | Waste
Hannah Wilkes
(02) 9780 3578

PWNA | Acoustic
Alex Georgouras
0408 728 303
Ben White

Cardno | Geotechnical
Terrence Huang
0439 624 796

Cardno | Contamination
Andrew Morton
0476 978 773

Stantec | Civil
Jackson Bramley
0421 193 028

Stantec | Flood
Lovdeep Singh
(02) 8484 7042

ARUP | Wind
Graeme Wood
0416 161 856

SDG | Land Surveyor
Phillip Dowling
(02) 9630 7955

Newtown Fisher | Quantity Surveyor
Joe Bergin
0455 055 783

Narrative Graphics | Visualisation
Neil Paul
0439 295 296

Rev. Date For
A 21.05.2024 For Updated DA Proposal

Copyright
Copyright owned by EM BE CE. Rights to this document are subject to payment in full of all EM BE CE fees. This document may only be used for the express purpose for which it has been created and any unauthorised use is at the user's sole risk and without limiting EM BE CE's rights the user releases and indemnifies EM BE CE from and against all loss so arising.

General Notes
Verify dimensions on site prior to commencement of work. Check existing RL's on site. Advise Architect of any discrepancies before commencement. Allow for adjustments to suit discrepancies. Comply with relevant authorities requirements. Comply with Building Code of Australia requirements.

Comply with relevant Australian Standards for materials and construction practice. Comply with BASIX Certificate. Do not scale from drawings.

Notes Regarding
"For Construction Documents" EM BE CE believes that the information shown on this drawing (when read with the applicable specification) is sufficient for a reasonably competent and experienced builder to understand the design intent, understand the process of construction required to achieve a finished product conforming with the design intent and understand what building materials, techniques and methods are required to achieve that finished product.

Client
Loftex Chatswood Pty Ltd

Scale
As indicated @ A1

North

0 10 20 30 40 50
Scale 1:1000 m

Project
Help Street Apartments

Address
3-5 Help Street
Chatswood

Project No.
22023

Status
FOR INFORMATION

Drawing
SHADOW DIAGRAM
JUNE 22 1245

Drawn
TL

Authorised
MP

Drawing No.
5023

Revision
A



- Area 1 defined by the Willoughby LEP Sun Access Protection Map
- Shadows cast by existing buildings on site
- Shadows cast by proposed building projected on ground plane
- Shadows cast by proposed building
- Solar Gain
- Compliant Envelope Shadow

EM BE CE

Acknowledgement of Country
We would like to acknowledge the Cammeraygal, the Traditional Custodians of the land on which we gather and work. We pay our respects to their Elders past, present, and emerging.

EMBECE.com.au
+612 9125 0569
Level 1, 30 O'Connor Street
Chippendale, NSW 2008 Australia

Nominated Architects
Mladen Prnjatovic 7468
Ben Green 7066
Chi Melhem 7754

Mecone | Planner
Jordan Faehli
0437 998 661

BG&E | Structure
Vince Bero
0414 814 862

Neuron | Services
Steve Cassells
0401 222 862

Common Grounds | Landscape
Alex Georgouras
0404 626 520

Walkerbal | ESD
Stewart Mann
0407 545 647

Earthscape | Arborist
Michael Morton
(02) 9456 4787

PDC Consultants | Traffic
Ben Midgley
0413 167 737

Design Confidence | BCA / Access
Lindsay Beard
0413 167 797

Elephants Foot | Waste
Hannah Wilkes
(02) 9780 3578

PWNA | Acoustic
Alex Georgouras
0408 728 303
Ben White

Cardno | Geotechnical
Terrence Huang
0439 624 796

Cardno | Contamination
Michael Koerner
0476 978 773

Stantec | Civil
Jackson Bramley
0421 193 028

Stantec | Flood
Lovdeep Singh
(02) 8484 7042

ARUP | Wind
Graeme Wood
0416 161 856

SDG | Land Surveyor
Phillip Dowling
(02) 9630 7955

Newtown Fisher | Quantity Surveyor
Joe Bergin
0455 055 783

Narrative Graphics | Visualisation
Neil Paul
0439 295 296

Rev. Date For
A 21.05.2024 For Updated DA Proposal

Copyright
Copyright owned by EM BE CE. Rights to this document are subject to payment in full of all EM BE CE fees. This document may only be used for the express purpose for which it has been created and any unauthorised use is at the user's sole risk and without limiting EM BE CE's rights the user releases and indemnifies EM BE CE from and against all loss so arising.

General Notes
Verify dimensions on site prior to commencement of work. Check existing RL's on site. Advise Architect of any discrepancies before commencement. Allow for adjustments to suit discrepancies. Comply with relevant authorities requirements. Comply with Building Code of Australia requirements.

Comply with relevant Australian Standards for materials and construction practice. Comply with BASIX Certificate. Do not scale from drawings.

Notes Regarding
"For Construction Documents" EM BE CE believes that the information shown on this drawing (when read with the applicable specification) is sufficient for a reasonably competent and experienced builder to understand the design intent, understand the process of construction required to achieve a finished product conforming with the design intent and understand what building materials, techniques and methods are required to achieve that finished product.

Client
Loftex Chatswood Pty Ltd

Scale
As indicated @ A1

Project
Help Street Apartments

Address
3-5 Help Street
Chatswood

Project No.
22023

Status
FOR INFORMATION

Drawing
SHADOW DIAGRAM
JUNE 22 1300

Drawn
TL

Authorised
MP

Drawing No.
5024

Revision
A



- Area 1 defined by the Willoughby LEP Sun Access Protection Map
- Shadows cast by existing buildings on site
- Shadows cast by proposed building projected on ground plane
- Shadows cast by proposed building
- Solar Gain
- Compliant Envelope Shadow

EM BE CE

Acknowledgement of Country
We would like to acknowledge the Cammeraygal, the Traditional Custodians of the land on which we gather and work. We pay our respects to their Elders past, present, and emerging.

EMBECE.com.au
+612 9125 0569
Level 1, 30 O'Connor Street
Chippendale, NSW 2008 Australia

Nominated Architects
Mladen Prnjatovic 7468
Ben Green 7066
Chi Melhem 7754

Mecone | Planner
Jordan Faehli
0437 898 661

BG&E | Structure
Vince Bero
0414 814 862

Neuron | Services
Steve Cassells
0401 222 862

Common Grounds | Landscape
Alex Georgouras
0404 626 520

Walkerbal | ESD
Stewart Mann
0407 545 647

Earthscape | Arborist
(02) 9456 4787

PDC Consultants | Traffic
Ben Midgley
0413 167 737

Design Confidence | BCA / Access
Lindsay Beard
0413 167 797

Elephants Foot | Waste
Hannah Wilkes
(02) 9780 3578

PWNA | Acoustic
Alex Georgouras
Ben White

Cardno | Geotechnical
Terrence Huang
0439 624 796

Cardno | Contamination
Michael Koerner
0476 978 773

Stantec | Civil
Jackson Bramley
0421 193 028

Stantec | Flood
Lovdeep Singh
(02) 8484 7042

ARUP | Wind
Graeme Wood
0416 161 856

SDG | Land Surveyor
Phillip Dowling
(02) 9630 7955

Newtown Fisher | Quantity Surveyor
Joe Bergin
0455 055 783

Narrative Graphics | Visualisation
Neil Paul
0439 295 296

Rev. Date For
A 21.05.2024 For Updated DA Proposal

Copyright
Copyright owned by EM BE CE. Rights to this document are subject to payment in full of all EM BE CE fees. This document may only be used for the express purpose for which it has been created and any unauthorised use is at the user's sole risk and without limiting EM BE CE's rights the user releases and indemnifies EM BE CE from and against all loss so arising.

General Notes
Verify dimensions on site prior to commencement of work. Check existing RL's on site. Advise Architect of any discrepancies before commencement. Allow for adjustments to suit discrepancies. Comply with relevant authorities requirements. Comply with Building Code of Australia requirements.

Comply with relevant Australian Standards for materials and construction practice. Comply with BASIX Certificate. Do not scale from drawings.

Notes Regarding
"For Construction Documents" EM BE CE believes that the information shown on this drawing (when read with the applicable specification) is sufficient for a reasonably competent and experienced builder to understand the design intent, understand the process of construction required to achieve a finished product conforming with the design intent and understand what building materials, techniques and methods are required to achieve that finished product.

Client
Loftex Chatswood Pty Ltd

Scale
As indicated @ A1

Project
Help Street Apartments

Address
3-5 Help Street
Chatswood

Project No.
22023

Status
FOR INFORMATION

Drawing
SHADOW DIAGRAM
JUNE 22 1315

Drawn
TL

Authorised
MP

Drawing No.
5025

Revision
A

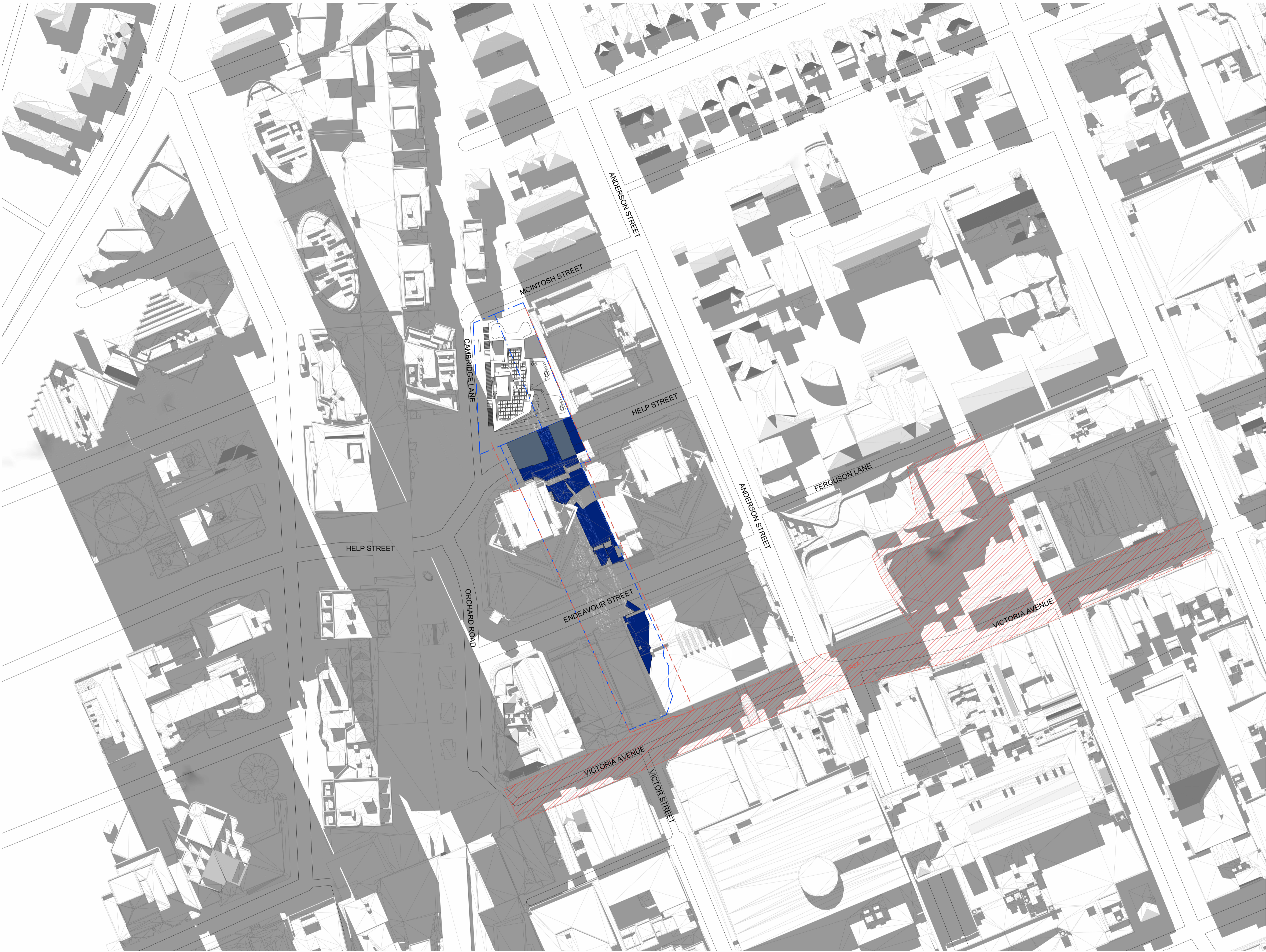

- Area 1 defined by the Willoughby LEP Sun Access Protection Map
- Shadows cast by existing buildings on site
- Shadows cast by proposed building projected on ground plane
- Shadows cast by proposed building
- Solar Gain
- Compliant Envelope Shadow

EM BE CE

Acknowledgement of Country
We would like to acknowledge the Cammeraygal, the Traditional Custodians of the land on which we gather and work. We pay our respects to their Elders past, present, and emerging.

EMBECE.com.au
+612 9125 0569
Level 1, 30 O'Connor Street
Chippendale, NSW 2008 Australia

Nominated Architects
Mladen Prnjatovic 7468
Ben Green 7066
Chi Melhem 7754

Mecone | Planner
Jordan Faehli
0437 998 661

B&E | Structure
Vince Bero
0414 814 862

Neuron | Services
Steve Cassells
0401 222 862

Common Grounds | Landscape
Alex Georgouras
0404 626 520

Walkerbal | ESD
Stewart Mann
0407 545 647

Earthscape | Arborist
(02) 9456 4787

PDC Consultants | Traffic
Ben Midgley
0413 167 737

Design Confidence | BCA / Access
Lindsay Beard
0413 167 797

Elephants Foot | Waste
Hannah Wilkes
(02) 9780 3578

PWNA | Acoustic
Alex Georgouras
0404 626 520

Cardno | Geotechnical
Terrence Huang
0439 624 796

Cardno | Contamination
Michael Koerner
0476 978 773

Stantec | Civil
Jackson Bramley
0421 193 028

Stantec | Flood
Lovdeep Singh
(02) 8484 7042

ARUP | Wind
Graeme Wood
0416 161 856

SDG | Land Surveyor
Phillip Dowling
(02) 9630 7955

Newtown Fisher | Quantity Surveyor
Joe Bergin
0455 055 783

Narrative Graphics | Visualisation
Neil Paul
0439 285 296

Rev. Date For
A 21.05.2024 For Updated DA Proposal

Copyright
Copyright owned by EM BE CE. Rights to this document are subject to payment in full of all EM BE CE fees. This document may only be used for the express purpose for which it has been created and any unauthorised use is at the user's sole risk and without limiting EM BE CE's rights the user releases and indemnifies EM BE CE from and against all loss so arising.

General Notes
Verify dimensions on site prior to commencement of work. Check existing RL's on site. Advise Architect of any discrepancies before commencement. Allow for adjustments to suit discrepancies. Comply with relevant authorities requirements. Comply with Building Code of Australia requirements.

Comply with relevant Australian Standards for materials and construction practice. Comply with BASIX Certificate. Do not scale from drawings.

Notes Regarding
"For Construction Documents" EM BE CE believes that the information shown on this drawing (when read with the applicable specification) is sufficient for a reasonably competent and experienced builder to understand the design intent, understand the process of construction required to achieve a finished product conforming with the design intent and understand what building materials, techniques and methods are required to achieve that finished product.

Client
Loftex Chatswood Pty Ltd

Project
Help Street Apartments

Address
3-5 Help Street
Chatswood

Project No.
22023

Status
FOR INFORMATION

Drawing No.
5026

Revision
A

Scale
As indicated @ A1

North

Scale
1:1000

Drawn
TL

Authorised
MP

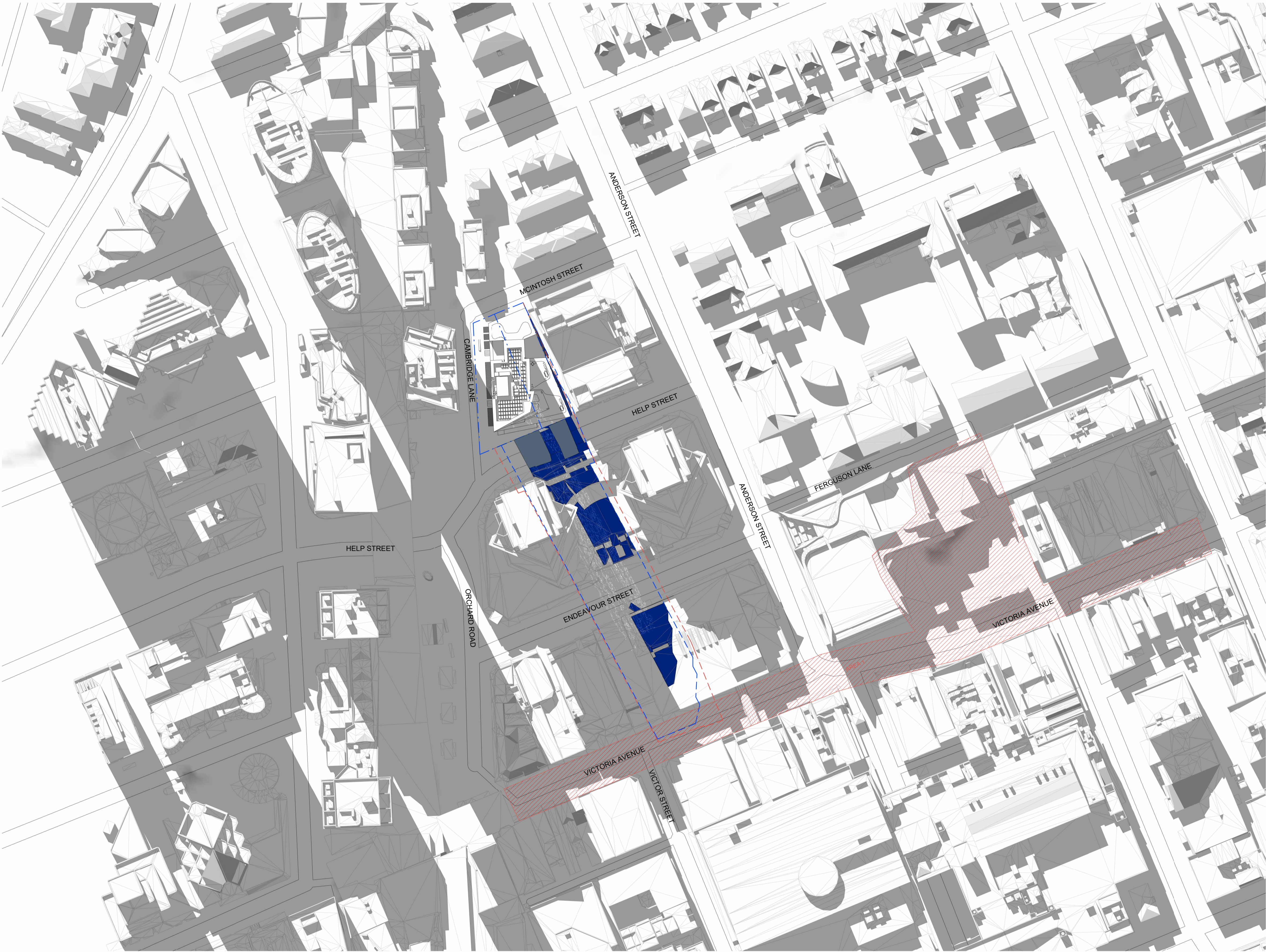

- Area 1 defined by the Willoughby LEP Sun Access Protection Map
- Shadows cast by existing buildings on site
- Shadows cast by proposed building projected on ground plane
- Shadows cast by proposed building
- Solar Gain
- Compliant Envelope Shadow

EM BE CE

Acknowledgement of Country
We would like to acknowledge the Cammeraygal, the Traditional Custodians of the land on which we gather and work. We pay our respects to their Elders past, present, and emerging.

EMBECE.com.au
+612 9125 0569
Level 1, 30 O'Connor Street
Chippendale, NSW 2008 Australia

Nominated Architects
Mladen Prnjatovic 7468
Ben Green 7066
Chi Melhem 7754

Mecone | Planner
Jordan Faeghi
0437 898 661

BG&E | Structure
Vince Bero
0414 814 862

Neuron | Services
Steve Cassells
0401 222 862

Common Grounds | Landscape
Alex Georgouras
0404 626 520

Walkerbal | ESD
Stewart Mann
0407 545 647

Earthscape | Arborist
Michael Koenig
(02) 9456 4787

PDC Consultants | Traffic
Ben Midgley
0413 167 737

Design Confidence | BCA / Access
Lindsay Beard
0413 167 797

Elephants Foot | Waste
Hannah Wilkes
(02) 9780 3578

PWNA | Acoustic
Alex Georgouras
0408 728 303

Cardno | Geotechnical
Terrence Huang
0439 624 796

Cardno | Contamination
Michael Koenig
0476 978 773

Stantec | Civil
Jackson Bramley
0421 193 028

Stantec | Flood
Lovdeep Singh
(02) 8484 7042

ARUP | Wind
Graeme Wood
0416 161 856

SDG | Land Surveyor
Phillip Dowling
(02) 9630 7955

Newtown Fisher | Quantity Surveyor
Joe Bergin
0455 055 783

Narrative Graphics | Visualisation
Neil Paul
0439 285 296

Rev. Date For
A 21.05.2024 For Updated DA Proposal

Copyright
Copyright owned by EM BE CE. Rights to this document are subject to payment in full of all EM BE CE fees. This document may only be used for the express purpose for which it has been created and any unauthorised use is at the user's sole risk and without limiting EM BE CE's rights the user releases and indemnifies EM BE CE from and against all loss so arising.

General Notes
Verify dimensions on site prior to commencement of work. Check existing RL's on site. Advise Architect of any discrepancies before commencement. Allow for adjustments to suit discrepancies. Comply with relevant authorities requirements. Comply with Building Code of Australia requirements.

Comply with relevant Australian Standards for materials and construction practice. Comply with BASIX Certificate. Do not scale from drawings.

Notes Regarding
"For Construction Documents" EM BE CE believes that the information shown on this drawing (when read with the applicable specification) is sufficient for a reasonably competent and experienced builder to understand the design intent, understand the process of construction required to achieve a finished product conforming with the design intent and understand what building materials, techniques and methods are required to achieve that finished product.

Client
Loftex Chatswood Pty Ltd

Scale
As indicated @ A1

Project
Help Street Apartments

Address
3-5 Help Street
Chatswood

Project No.
22023

Status
FOR INFORMATION

Drawing
SHADOW DIAGRAM
JUNE 22 1345

Drawn
TL

Authorised
MP

Drawing No.
5027

Revision
A

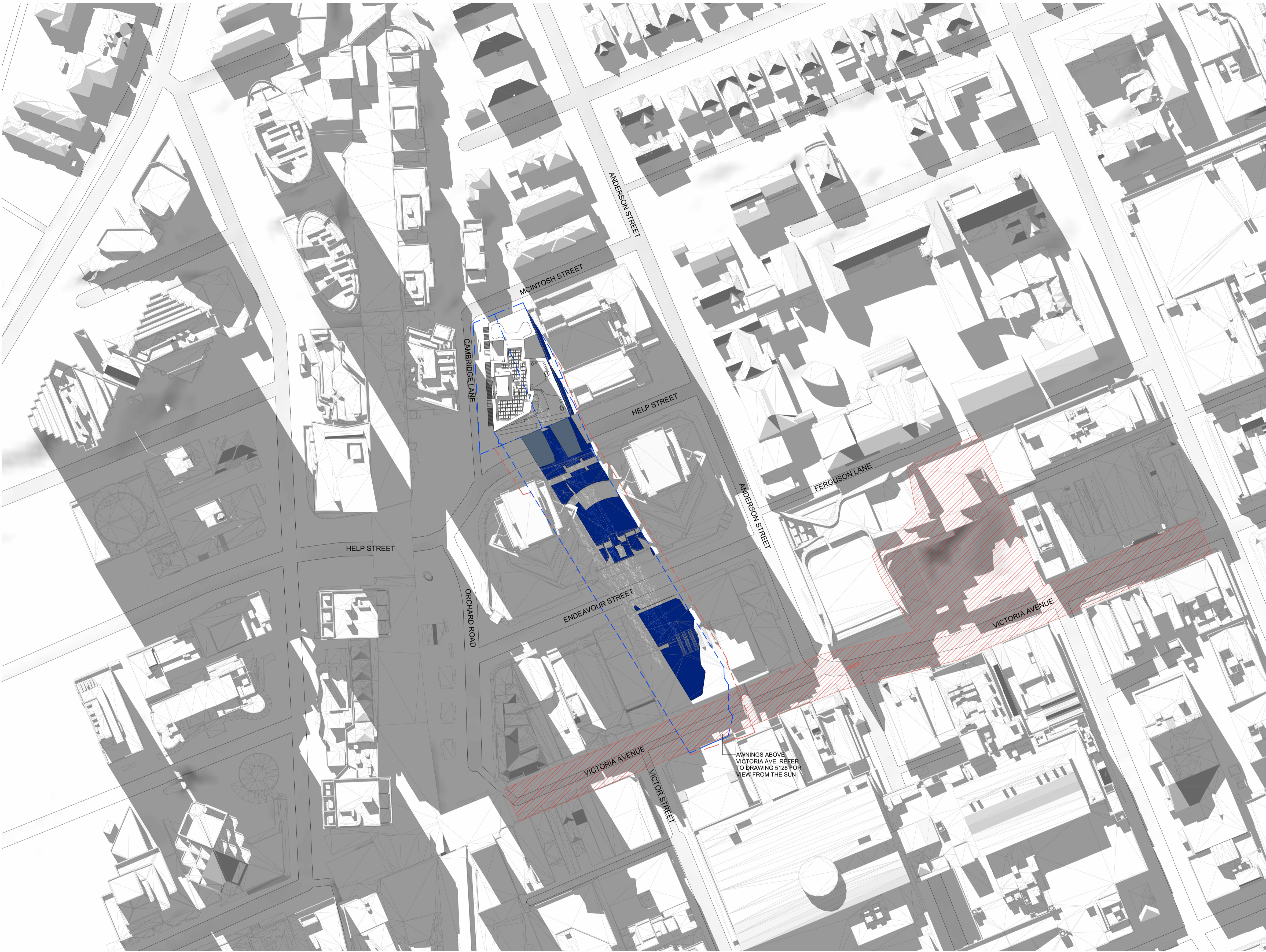

- Area 1 defined by the Willoughby LEP Sun Access Protection Map
- Shadows cast by existing buildings on site
- Shadows cast by proposed building projected on ground plane
- Shadows cast by proposed building
- Solar Gain
- Compliant Envelope Shadow

EM BE CE

Acknowledgement of Country
We would like to acknowledge the Cammeraygal, the Traditional Custodians of the land on which we gather and work. We pay our respects to their Elders past, present, and emerging.

EMBECE.com.au
+612 9125 0569
Level 1, 30 O'Connor Street
Chippendale, NSW 2008 Australia

Nominated Architects
Mladen Prnjatovic 7468
Ben Green 7066
Chi Melhem 7754

Mecone | Planner
Jordan Faeghi
0437 998 661

B&E | Structure
Vince Bero
0414 814 862

Neuron | Services
Steve Cassells
0401 222 862

Common Grounds | Landscape
Alex Georgouras
0404 626 520

Walkerbal | ESD
Stewart Mann
0407 545 647

Earthscape | Arborist
Michael Morton
(02) 9456 4787

PDC Consultants | Traffic
Ben Midgley
0413 167 737

Design Confidence | BCA / Access
Lindsay Beard
0413 167 797

Elephants Foot | Waste
Hannah Wilkes
(02) 9780 3578

PWNA | Acoustic
Alex Georgouras
0408 728 303
Ben White

Cardno | Geotechnical
Terrence Huang
0439 624 796

Cardno | Contamination
Michael Koerner
0476 978 773

Stantec | Civil
Jackson Bramley
0421 193 028

Stantec | Flood
Lovdeep Singh
(02) 8484 7042

ARUP | Wind
Graeme Wood
0416 161 856

SDG | Land Surveyor
Phillip Dowling
(02) 9630 7955

Newtown Fisher | Quantity Surveyor
Joe Bergin
0455 055 783

Narrative Graphics | Visualisation
Neil Paul
0439 295 296

Rev. Date For
A 21.05.2024 For Updated DA Proposal

Copyright
Copyright owned by EM BE CE. Rights to this document are subject to payment in full of all EM BE CE fees. This document may only be used for the express purpose for which it has been created and any unauthorised use is at the user's sole risk and without limiting EM BE CE's rights the user releases and indemnifies EM BE CE from and against all loss so arising.

General Notes
Verify dimensions on site prior to commencement of work. Check existing RL's on site. Advise Architect of any discrepancies before commencement. Allow for adjustments to suit discrepancies. Comply with relevant authorities requirements. Comply with Building Code of Australia requirements.

Comply with relevant Australian Standards for materials and construction practice. Comply with BASIX Certificate. Do not scale from drawings.

Notes Regarding
"For Construction Documents" EM BE CE believes that the information shown on this drawing (when read with the applicable specification) is sufficient for a reasonably competent and experienced builder to understand the design intent, understand the process of construction required to achieve a finished product conforming with the design intent and understand what building materials, techniques and methods are required to achieve that finished product.

Client
Loftex Chatswood Pty Ltd

Scale
As indicated @ A1

North

0 10 20 30 40 50
Scale 1:1000 m

Project
Help Street Apartments

Address
3-5 Help Street
Chatswood

Project No.
22023

Status
FOR INFORMATION

Drawing
Shadow Diagram June 22 1400

Drawn
TL

Authorised
MP

Drawing No.
5028

Revision
A

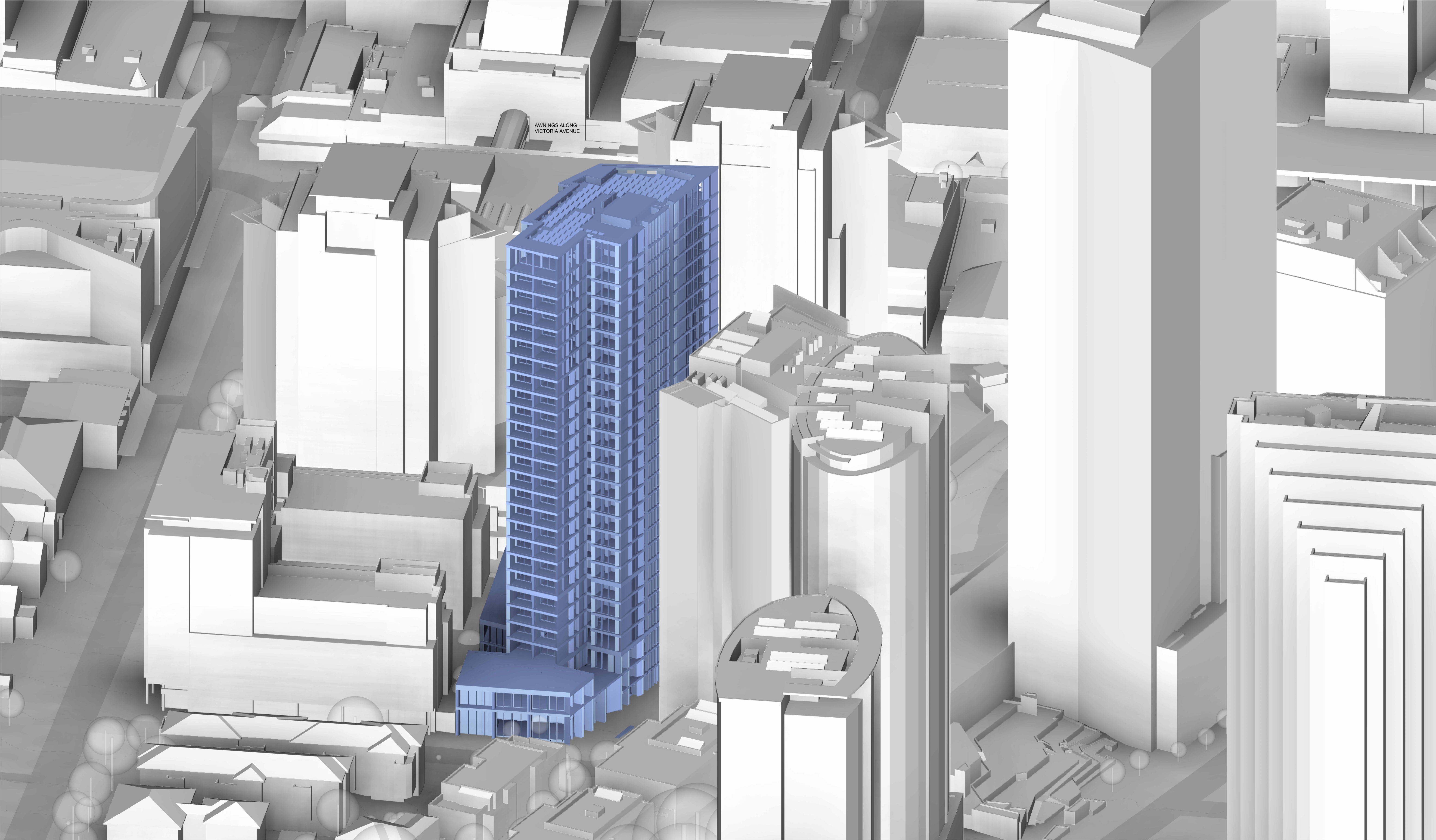

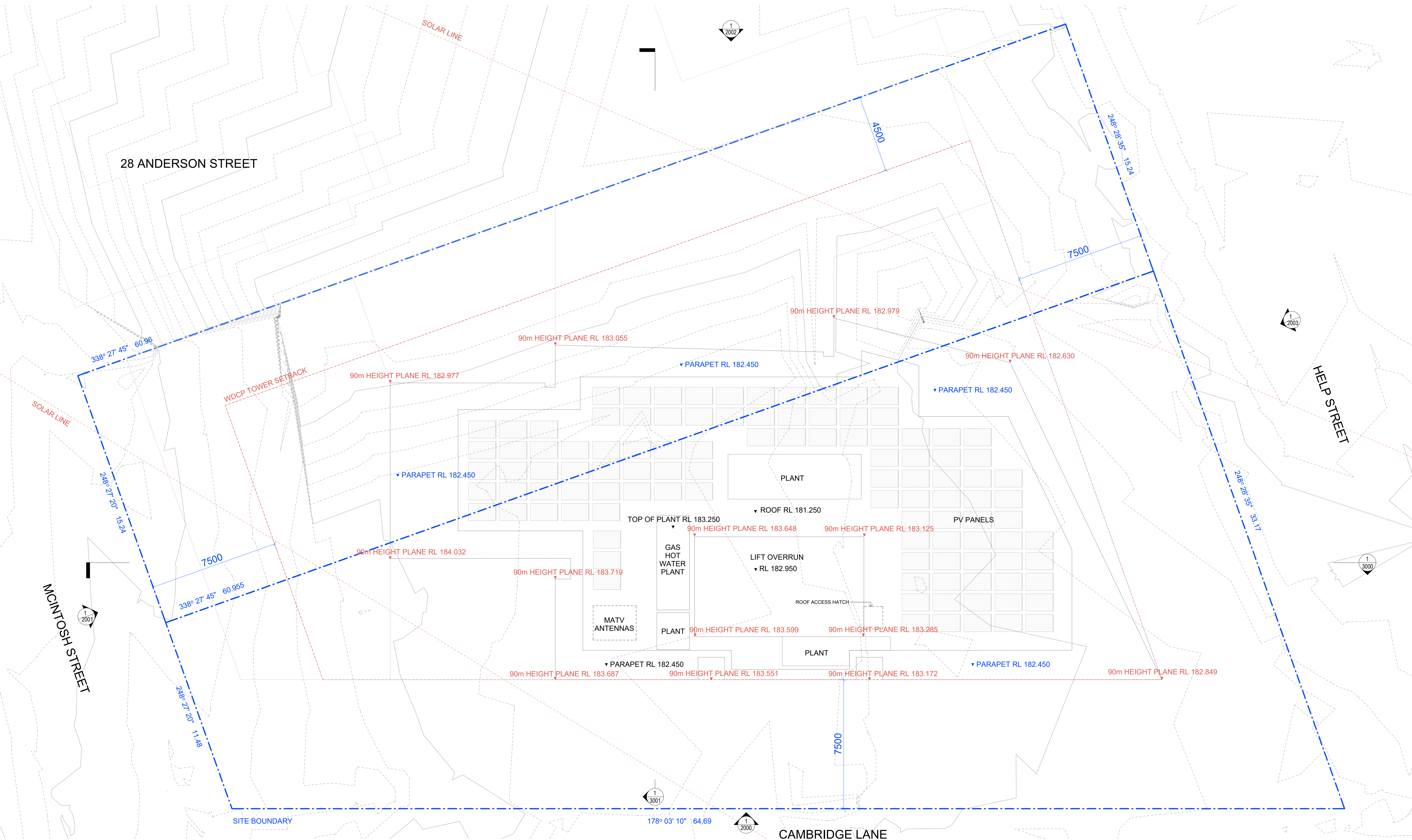

EM BE CE

Acknowledgement of Country
We would like to acknowledge the Cammeraygal, the Traditional Custodians of the land on which we gather and work. We pay our respects to their Elders past, present, and emerging.

EMBECE.com.au
+612 9125 0569
Level 1, 30 O'Connor Street
Chippendale, NSW 2008 Australia

Nominated Architects
Mladen Prnjatovic 7468
Ben Green 7066
Chi Melhem 7754

Mecone | Planner
Jordan Faeghi
0437 898 661

B&G&E | Structure
Vince Bero
0414 814 862

Neuron | Services
Steve Cassells
0401 222 862

Common Grounds | Landscape
Alex Georgouras
0404 626 520

Walkerbal | ESD
Stewart Mann
0407 545 647

Earthscape | Arborist
Michael Koerner
(02) 9456 4787

PDC Consultants | Traffic
Ben Midgley
0413 167 737

Design Confidence | BCA / Access
Lindsay Beard
0407 870 612

Elephants Foot | Waste
Hannah Wilkes
(02) 9780 3578

PWNA | Acoustic
Ben White
0408 728 303

Cardno | Geotechnical
Terrence Huang
0439 624 796

Cardno | Contamination
Andrew Morton
0476 978 773

Stantec | Civil
Jackson Bramley
0421 193 028

Stantec | Flood
Lovdeep Singh
(02) 8484 7042

ARUP | Wind
Graeme Wood
0416 161 856

SDG | Land Surveyor
Phillip Dowling
(02) 9630 7955

Newtown Fisher | Quantity Surveyor
Joe Bergin
0455 055 783

Narrative Graphics | Visualisation
Neil Paul
0439 285 296

Rev. Date For
A 21.05.2024 For Updated DA Proposal

Copyright
Copyright owned by EM BE CE. Rights to this document are subject to payment in full of all EM BE CE fees. This document may only be used for the express purpose for which it has been created and any unauthorised use is at the user's sole risk and without limiting EM BE CE's rights the user releases and indemnifies EM BE CE from and against all loss so arising.

General Notes
Verify dimensions on site prior to commencement of work. Check existing RL's on site. Advise Architect of any discrepancies before commencement. Allow for adjustments to suit discrepancies. Comply with relevant authorities requirements. Comply with Building Code of Australia requirements.

Comply with relevant Australian Standards for materials and construction practice. Comply with BASIX Certificate. Do not scale from drawings.

Notes Regarding
"For Construction Documents" EM BE CE believes that the information shown on this drawing (when read with the applicable specification) is sufficient for a reasonably competent and experienced builder to understand the design intent, understand the process of construction required to achieve a finished product conforming with the design intent and understand what building materials, techniques and methods are required to achieve that finished product.

Client
Loftex Chatswood Pty. Ltd.

Scale
1 : 100 @ A1
1 : 200 @ A3

0 1000 2000 3000 4000 5000
Scale 1:100 mm

Project
Help Street Apartments

Address
3-5 Help Street
Chatswood

Project No.
22023

Status
FOR INFORMATION

Drawing
Height Plane Plan

Drawn
SY

Authorised
MP

Drawing No.
5200

Revision
A

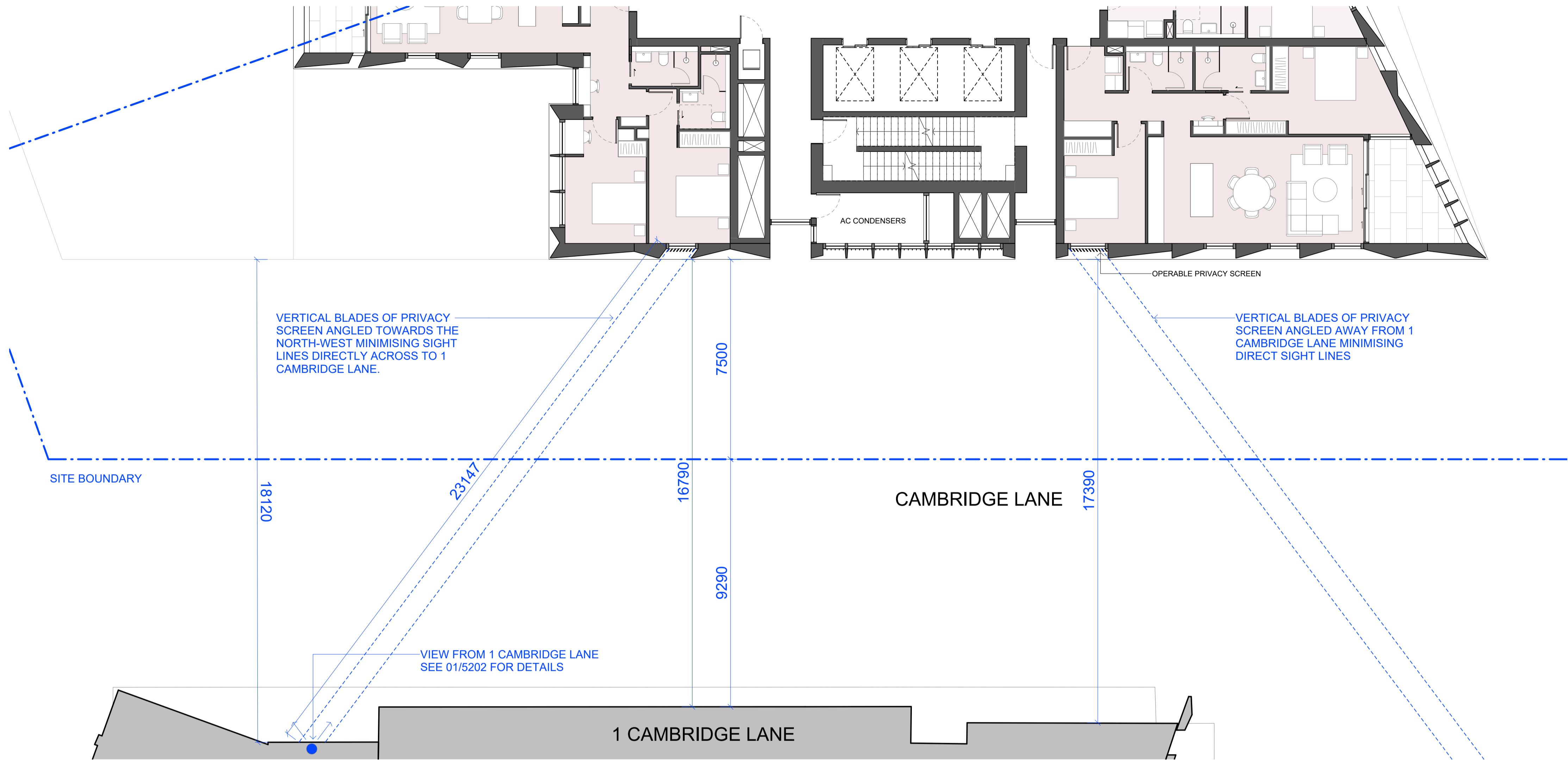

01 Building Separation and Visual Privacy
1 : 100

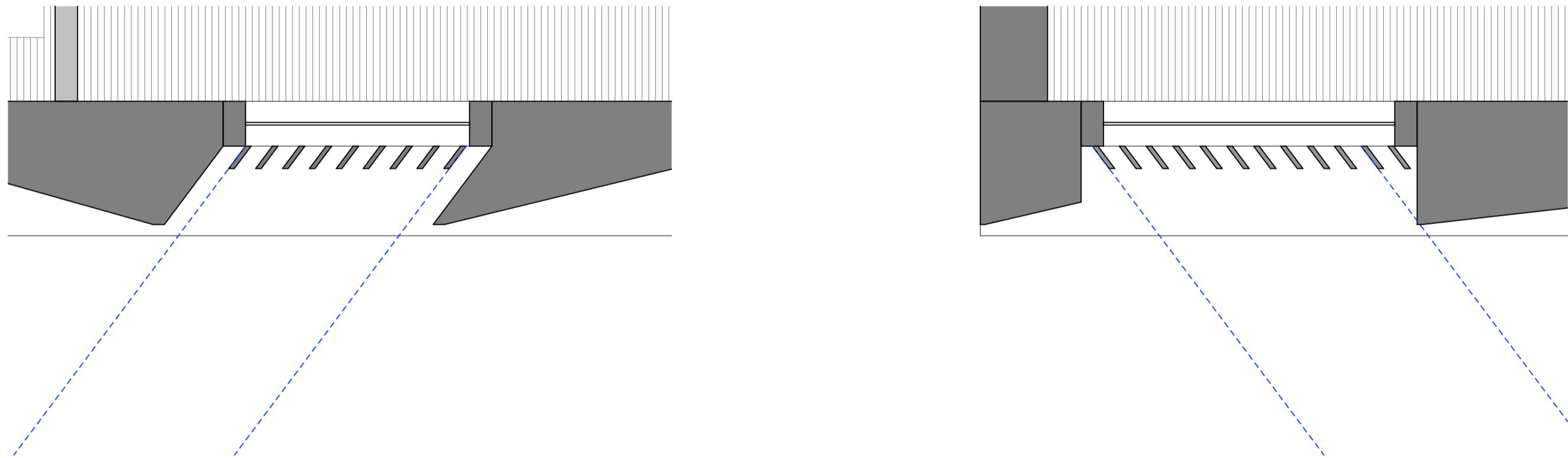

02 Privacy Screen North - Typical Plan
1 : 20

03 Privacy Screen South - Typical Plan
1 : 20

EM BE CE

Acknowledgement of Country
We would like to acknowledge the Cammeraygal, the Traditional Custodians of the land on which we gather and work. We pay our respects to their Elders past, present, and emerging.

EMBECE.com.au
+612 9125 0569
Level 1, 30 O'Connor Street
Chippendale, NSW 2008 Australia

Nominated Architects
Mladen Prnjatovic 7468
Ben Green 7066
Chi Melhem 7754

Mecone | Planner
Jordan Faeghi
0437 898 661

BG&E | Structure
Vince Bero
0414 814 862

Neuron | Services
Steve Cassells
0401 222 862

Common Grounds | Landscape
Alex Georgouras
0404 626 520

Walkerbal | ESD
Stewart Mann
0407 545 647

Earthscape | Arborist
Andrew Morton
(02) 9456 4787

PDC Consultants | Traffic
Ben Midgley
0413 167 737

Design Confidence | BCA / Access
Lindsay Beard
0407 570 612

Elephants Foot | Waste
Hannah Wilkes
(02) 9780 3578

PWNA | Acoustic
Ben White
0408 728 303

Cardno | Geotechnical
Terrence Huang
0439 624 796

Cardno | Contamination
Andrew Morton
0476 978 773

Stantec | Civil
Jackson Bramley
0421 193 028

Stantec | Flood
Lovdeep Singh
(02) 8484 7042

ARUP | Wind
Graeme Wood
0416 161 856

SDG | Land Surveyor
Phillip Dowling
(02) 9630 7955

Newtown Fisher | Quantity Surveyor
Joe Bergin
0455 055 783

Narrative Graphics | Visualisation
Neil Paul
0439 285 296

| Rev. | Date | For |
|------|------------|-------------------------|
| A | 24.05.2024 | For Updated DA Proposal |

- Schedule of Key Changes**
1. WASTE ROOM LAYOUT AMENDED
 2. BULKY WASTE AND COMMS DIST AMENDED
 3. BICYCLE PARKING RELOCATED TO CAMBRIDGE LN
 4. CARPARK FOOTPRINT REDUCED
 5. GREASE ARRESTOR RELOCATED
 6. BASEMENT LAYOUT AMENDED
 7. BASEMENT FIRE STAIR RELOCATED
 8. BICYCLE PARKING AND STORAGE RECONFIGURED
 9. NEW RECYCLING BIN ADDED AND RISER RELOCATED
 10. FLOOR PLANS AMENDED TO REVISED APARTMENT MIX
 11. FACADE AMENDED TO REVISED FLOOR PLANS
 12. DRIVEWAY AMENDED

Copyright
Copyright owned by EM BE CE. Rights to this document are subject to payment in full of all EM BE CE fees. This document may only be used for the express purpose for which it has been created and any unauthorised use is at the user's sole risk and without limiting EM BE CE's rights the user releases and indemnifies EM BE CE from and against all loss so arising.

General Notes
Verify dimensions on site prior to commencement of work. Check existing RL's on site. Advise Architect of any discrepancies before commencement. Allow for adjustments to suit discrepancies. Comply with relevant authorities requirements. Comply with Building Code of Australia requirements.

Notes Regarding
"For Construction Documents" EM BE CE believes that the information shown on this drawing (when read with the applicable specification) is sufficient for a reasonably competent and experienced builder to understand the design intent, understand the process of construction required to achieve a finished product conforming with the design intent and understand what building materials, techniques and methods are required to achieve that finished product.

Client
Loftex Chatswood Pty. Ltd.

Scale
As indicated @ A1

North
North

Scale
0 1000 2000 3000 4000 5000
Scale 1:100 mm

Project
Help Street Apartments

Address
3-5 Help Street
Chatswood

Project No.
22023

Status
FOR INFORMATION

Drawing
Building Separation and Visual Privacy - Plans

Drawn
SY

Authorised
MP

Drawing No.
5201

Revision
A

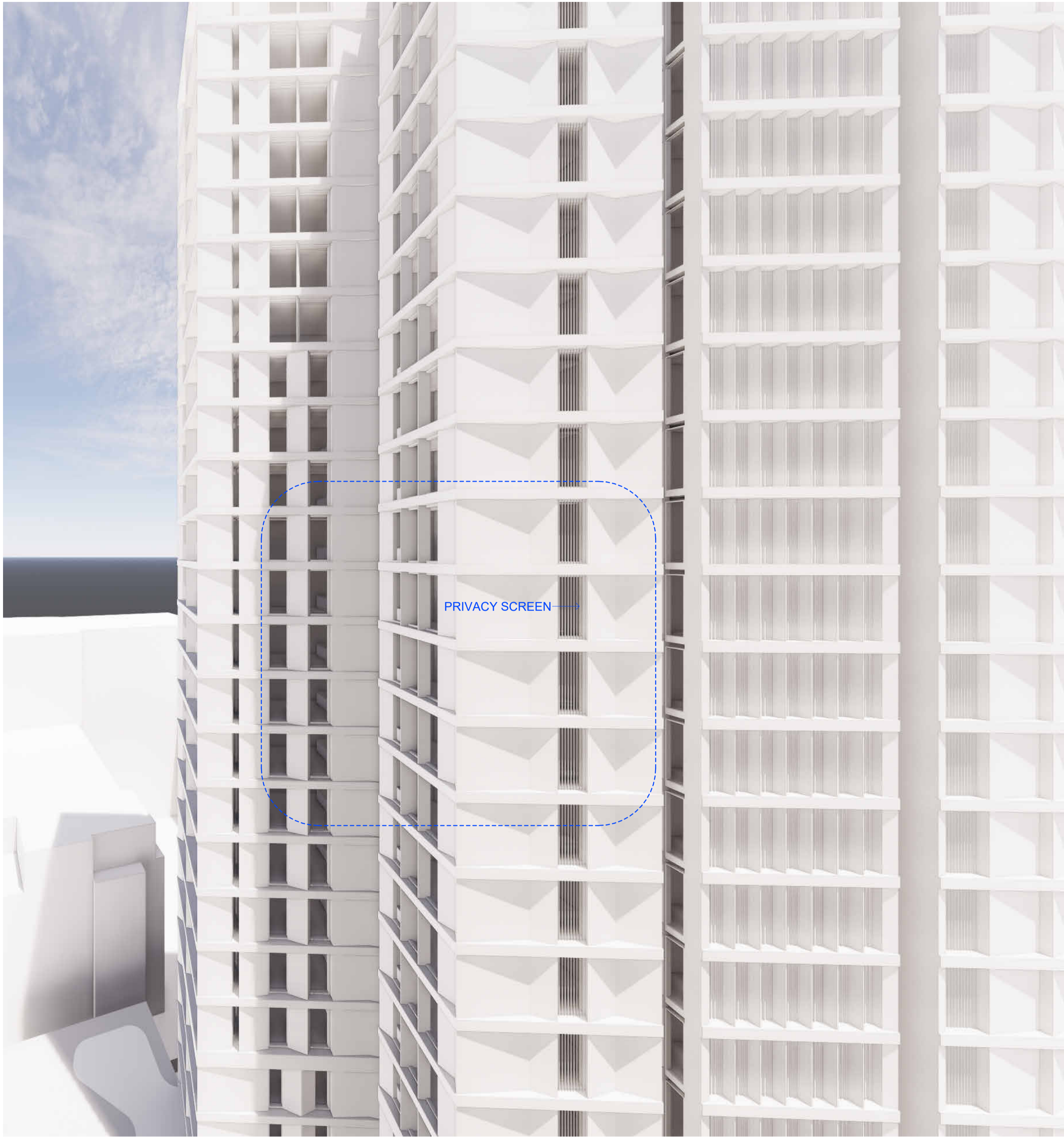

01 Privacy Screen - View from 1 Cambridge Lane
1 : 20



02 Privacy Screen - Front on view
1 : 20



WHEN VIEWED OBLIQUELY, VERTICAL
FINS ARE SPACED DENSELY ENOUGH
TO OBSTRUCT VIEWS WHILST STILL
ALLOWING SUN ACCESS

03 Privacy Screen - View from 1 Cambridge Lane - Zoomed
1 : 20

EM BE CE

Acknowledgement of Country
We would like to acknowledge the Cammeraygal, the Traditional Custodians of the land on which we gather and work. We pay our respects to their Elders past, present, and emerging.

EMBECE.com.au
+612 9125 0569
Level 1, 30 O'Connor Street
Chippendale, NSW 2008 Australia

Nominated Architects
Mladen Prnjatovic 7468
Ben Green 7066
Chi Melhem 7754

Mecone | Planner
Jordan Faehli
0437 898 661

BG&E | Structure
Vince Bero
0414 814 862

Neuron | Services
Steve Cassells
0401 222 862

Common Grounds | Landscape
Alex Georgouras
0404 626 520

Walkerbal | ESD
Stewart Mann
0407 545 647

Earthscape | Arborist
Andrew Morton
(02) 9456 4787

PDC Consultants | Traffic
Ben Midgley
0413 167 737

Design Confidence | BCA / Access
Lindsay Beard
0407 870 612

Elephants Foot | Waste
Hannah Wilkes
(02) 9780 3578

PWNA | Acoustic
Ben White
0408 728 303

Cardno | Geotechnical
Terrence Huang
0439 624 796

Cardno | Contamination
Michael Koerner
0476 978 773

Stantec | Civil
Jackson Bramley
0421 193 028

Stantec | Flood
Lovdeep Singh
(02) 8484 7042

ARUP | Wind
Graeme Wood
0416 161 856

SDG | Land Surveyor
Phillip Dowling
(02) 9630 7955

Newtown Fisher | Quantity Surveyor
Joe Bergin
0455 055 783

Narrative Graphics | Visualisation
Neil Paul
0439 285 296

Rev. Date For
A 24.05.2024 For Updated DA Proposal

- Schedule of Key Changes**
1. WASTE ROOM LAYOUT AMENDED
 2. BULKY WASTE AND COMMS DIST AMENDED
 3. BICYCLE PARKING RELOCATED TO CAMBRIDGE LN
 4. CARPARK FOOTPRINT REDUCED
 5. GREASE ARRESTOR RELOCATED
 6. BASEMENT LAYOUT AMENDED
 7. BASEMENT FIRE STAIR RELOCATED
 8. BICYCLE PARKING AND STORAGE RECONFIGURED
 9. NEW RECYCLING BIN ADDED AND RISER RELOCATED
 10. FLOOR PLANS AMENDED TO REVISED APARTMENT MIX
 11. FACADE AMENDED TO REVISED FLOOR PLANS
 12. DRIVEWAY AMENDED

Copyright
Copyright owned by EM BE CE. Rights to this document are subject to payment in full of all EM BE CE fees. This document may only be used for the express purpose for which it has been created and any unauthorised use is at the user's sole risk and without limiting EM BE CE's rights the user releases and indemnifies EM BE CE from and against all loss so arising.

General Notes
Verify dimensions on site prior to commencement of work. Check existing RL's on site. Advise Architect of any discrepancies before commencement. Allow for adjustments to suit discrepancies. Comply with relevant authorities requirements. Comply with Building Code of Australia requirements.

Comply with relevant Australian Standards for materials and construction practice. Comply with BASIX Certificate. Do not scale from drawings.

Notes Regarding
"For Construction Documents" EM BE CE believes that the information shown on this drawing (when read with the applicable specification) is sufficient for a reasonably competent and experienced builder to understand the design intent, understand the process of construction required to achieve a finished product conforming with the design intent and understand what building materials, techniques and methods are required to achieve that finished product.

Client
Loftex Chatswood Pty. Ltd.

Scale
N.T.S

Project
Help Street Apartments

Address
3-5 Help Street
Chatswood

Project No.
22023

Status
FOR INFORMATION

Drawing
Building Separation
and Visual Privacy -
Views

Drawn
SY

Authorised
MP

Drawing No.
5202

Revision
A



EM BE CE

Acknowledgement of Country
We would like to acknowledge the Cammeraygal, the Traditional Custodians of the land on which we gather and work. We pay our respects to their Elders past, present, and emerging.

EMBECE.com.au
+612 9125 0569
Level 1, 30 O'Connor Street
Chippendale, NSW 2008 Australia

Nominated Architects
Mladen Prnjatovic 7468
Ben Green 7066
Chi Melhem 7754

Mecone | Planner
Jordan Faeghi
0437 998 061

B&G&E | Structure
Vince Betto
0414 814 862

Neuron | Services
Steve Cassells
0401 222 862

Common Grounds | Landscape
Alex Georgouras
0404 626 520

Walkerbal | ESD
Stewart Mann
0407 545 647

Earthscape | Arborist
Andrew Morton
(02) 9456 4787

PDC Consultants | Traffic
Ben Midgley
0413 167 737

Design Confidence | BCA / Access
Lindsay Beards
0407 670 612

Elephants Foot | Waste
Hannah Wilkes
(02) 9780 3578

PWNA | Acoustic
Ben White
0408 728 303

Cardno | Geotechnical
Terrence Huang
0439 624 796

Cardno | Contamination
Michael Morton
0476 978 773

Stantec | Civil
Jackson Bramley
0421 193 028

Stantec | Flood
Lovdeep Singh
0407 8484 7042

ARUP | Wind
Graeme Wood
0416 161 856

SDG | Land Surveyor
Phillip Dowling
(02) 9630 7955

Newtown Fisher | Quantity Surveyor
Joe Bergin
0455 055 783

Narrative Graphics | Visualisation
Neil Paul
0439 295 296

Rev. Date For

Schedule of Key Changes

1. WASTE ROOM LAYOUT AMENDED
2. BULKY WASTE AND COMMS DIST AMENDED
3. BICYCLE PARKING RELOCATED TO CAMBRIDGE LN
4. CARPARK FOOTPRINT REDUCED
5. GREASE ARRESTOR RELOCATED
6. BASEMENT LAYOUT AMENDED
7. BASEMENT FIRE STAIR RELOCATED
8. BICYCLE PARKING AND STORAGE RECONFIGURED
9. NEW RECYCLING BIN ADDED AND RISER RELOCATED
10. FLOOR PLANS AMENDED TO REVISED APARTMENT MIX
11. FACADE AMENDED TO REVISED FLOOR PLANS
12. DRIVEWAY AMENDED

Key Section

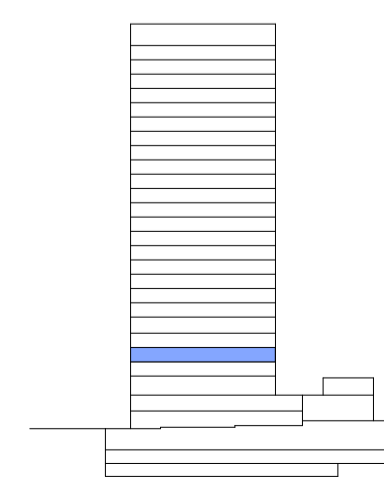

Copyright

Copyright owned by EM BE CE. Rights to this document are subject to payment in full of all EM BE CE fees. This document may only be used for the express purpose for which it has been created and any unauthorised use is at the user's sole risk and without limiting EM BE CE's rights the user releases and indemnifies EM BE CE from and against all loss so arising.

General Notes

Verify dimensions on site prior to commencement of work. Check existing RL's on site. Advise Architect of any discrepancies before commencement. Allow for adjustments to suit discrepancies. Comply with relevant authorities requirements. Comply with Building Code of Australia requirements.

Comply with relevant Australian Standards for materials and construction practice. Comply with BASIX Certificate. Do not scale from drawings.

Notes Regarding

"For Construction Documents" EM BE CE believes that the information shown on this drawing (when read with the applicable specification) is sufficient for a reasonably competent and experienced builder to understand the design intent, understand the process of construction required to achieve a finished product conforming with the design intent and understand what building materials, techniques and methods are required to achieve that finished product.

Client
Loftex Chatswood Pty.
Ltd.

Scale
1 : 100 @ A1
1 : 200 @ A3



0 1000 2000 3000 4000 5000
Scale 1:100 mm

Project
Help Street Apartments

Address
3-5 Help Street
Chatswood

Project No.
22023

Status

FOR INFORMATION

Drawing
L03 Plan - 28
Anderson Street

Drawn
SY

Authorised
MP

Drawing No.
5203

Revision

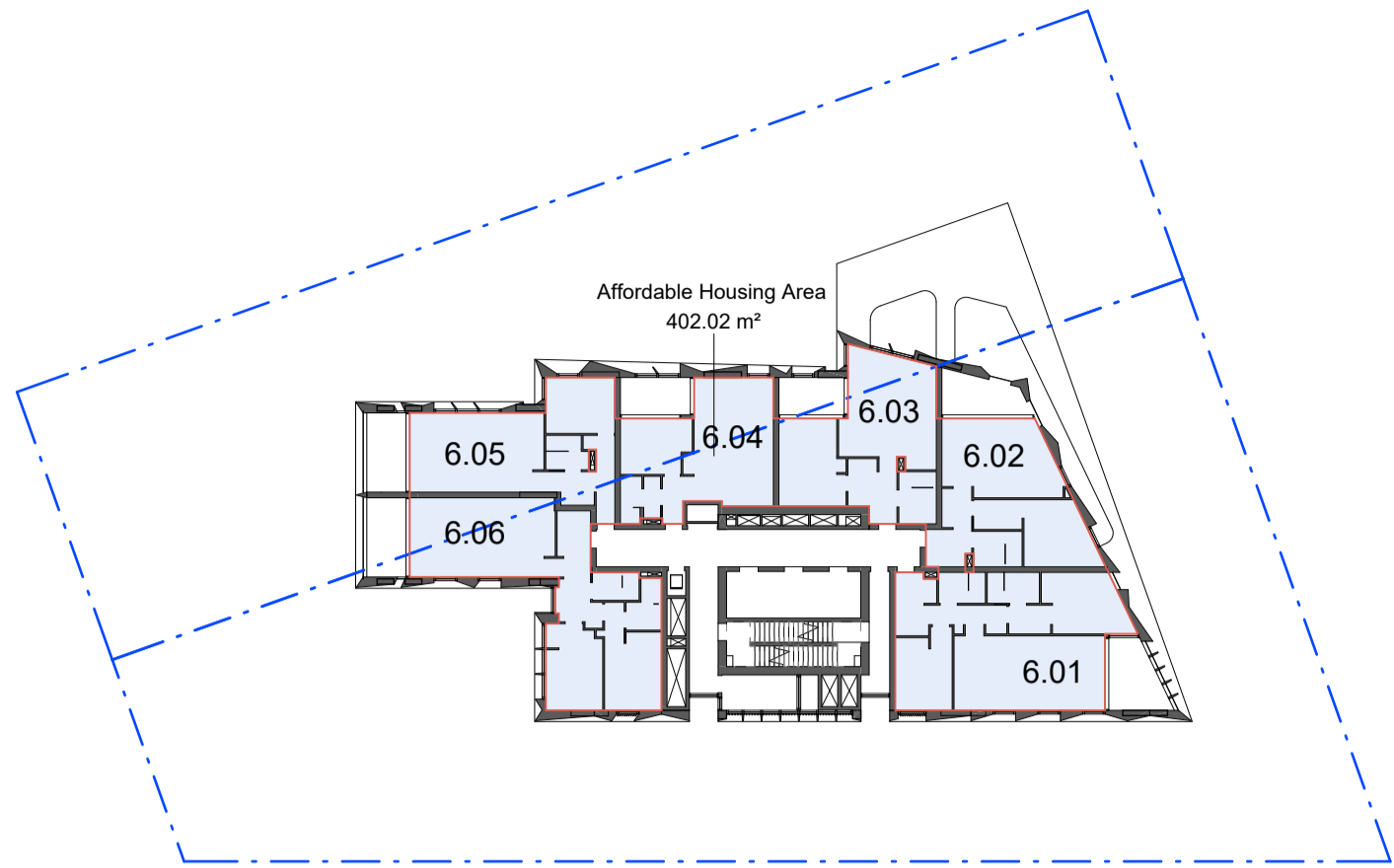

01 L06 - Affordable Housing Area

1 : 400

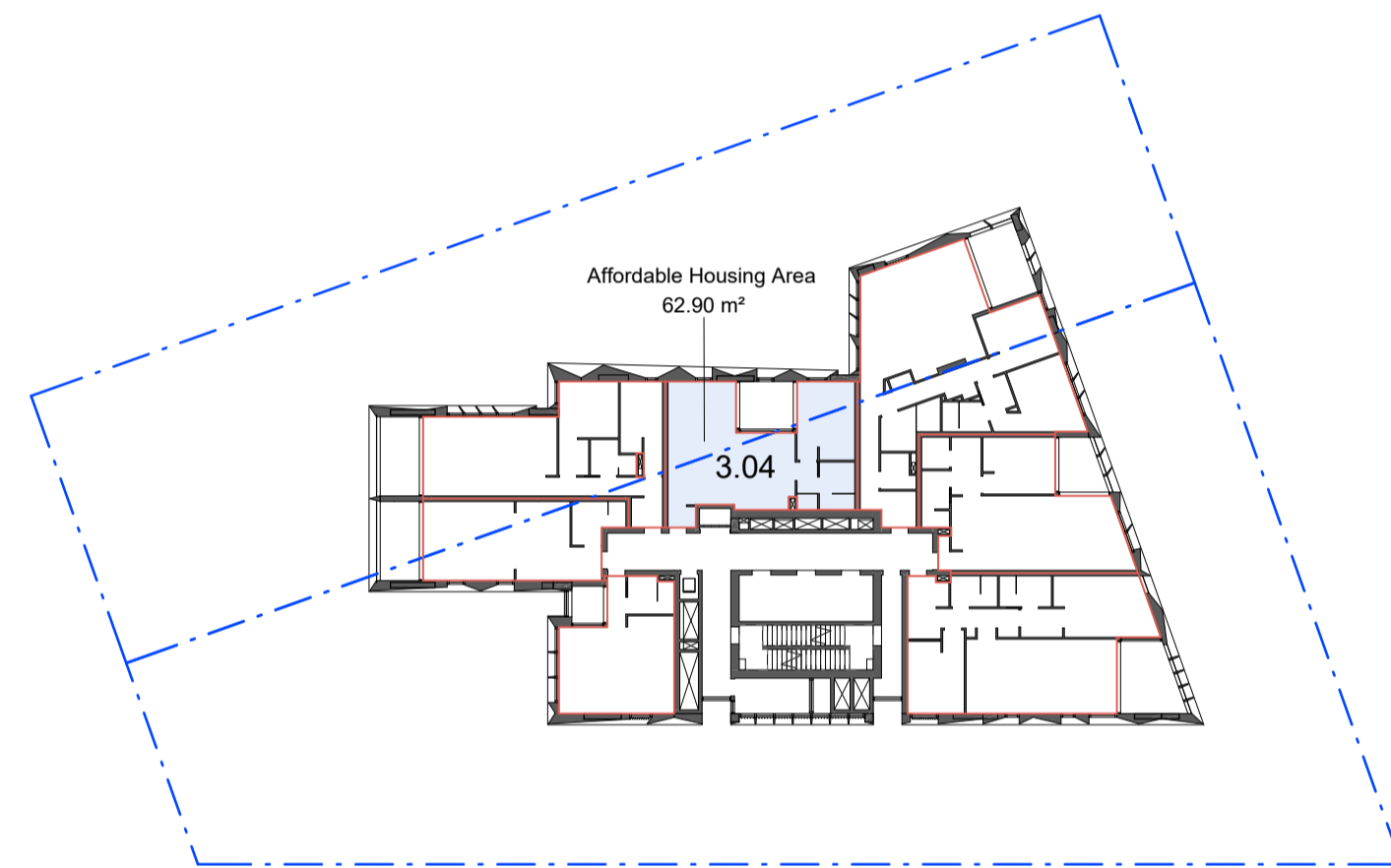

02 L03 - Affordable Housing Area

1 : 400

AFFORDABLE HOUSING AREA

L06 402.02 m²
L03 62.90 m²

Total: 464.92 m²

Required area for affordable housing: 4% of 11398 m² = 455.92 m²

EM BE CE

Acknowledgement of Country
We would like to acknowledge the Cammeraygal, the Traditional Custodians of the land on which we gather and work. We pay our respects to their Elders past, present, and emerging.

EMBECE.com.au
+612 9125 0569
Level 1, 30 O'Connor Street
Chippendale, NSW 2008 Australia

Nominated Architects
Mladen Prnjatovic 7468
Ben Green 7066
Chi Melhem 7754

Mecone | Planner
Jordan Faeghi
0437 898 661

B&E | Structure
Vince Bero
0414 814 862

Neuron | Services
Steve Cassells
0401 222 862

Common Grounds | Landscape
Alex Georgouras
0404 626 520

Walkerba | ESD
Stewart Mann
0407 545 647

Earthscape | Arborist
Andrew Morton
(02) 9456 4787

PDC Consultants | Traffic
Ben Midgley
0413 167 737

Design Confidence | BCA / Access
Lindsay Beard
0407 870 612

Elephants Foot | Waste
Hannah Wilkes
(02) 9780 3578

PWNA | Acoustic
Ben White
0408 728 303

Cardno | Geotechnical
Terrence Huang
0439 624 796

Cardno | Contamination
Michael Koerner
0476 978 773

Stantec | Civil
Jackson Bramley
0421 193 028

Stantec | Flood
Lovdeep Singh
(02) 8484 7042

ARUP | Wind
Graeme Wood
0416 161 856

SDG | Land Surveyor
Phillip Dowling
(02) 9630 7955

Newtown Fisher | Quantity Surveyor
Joe Bergin
0455 055 783

Narrative Graphics | Visualisation
Neil Paul
0439 285 296

Rev. Date For
A 24.05.2024 For Updated DA Proposal

- Schedule of Key Changes**
1. WASTE ROOM LAYOUT AMENDED
 2. BULKY WASTE AND COMMS DIST AMENDED
 3. BICYCLE PARKING RELOCATED TO CAMBRIDGE LN
 4. CARPARK FOOTPRINT REDUCED
 5. GREASE ARRESTOR RELOCATED
 6. BASEMENT LAYOUT AMENDED
 7. BASEMENT FIRE STAIR RELOCATED
 8. BICYCLE PARKING AND STORAGE RECONFIGURED
 9. NEW RECYCLING BIN ADDED AND RISER RELOCATED
 10. FLOOR PLANS AMENDED TO REVISED APARTMENT MIX
 11. FACADE AMENDED TO REVISED FLOOR PLANS
 12. DRIVEWAY AMENDED

Copyright
Copyright owned by EM BE CE. Rights to this document are subject to payment in full of all EM BE CE fees. This document may only be used for the express purpose for which it has been created and any unauthorised use is at the user's sole risk and without limiting EM BE CE's rights the user releases and indemnifies EM BE CE from and against all loss so arising.

General Notes
Verify dimensions on site prior to commencement of work. Check existing RL's on site. Advise Architect of any discrepancies before commencement. Allow for adjustments to suit discrepancies. Comply with relevant authorities requirements. Comply with Building Code of Australia requirements.

Notes Regarding
"For Construction Documents" EM BE CE believes that the information shown on this drawing (when read with the applicable specification) is sufficient for a reasonably competent and experienced builder to understand the design intent, understand the process of construction required to achieve a finished product conforming with the design intent and understand what building materials, techniques and methods are required to achieve that finished product.

Client
Loftex Chatswood Pty. Ltd.

Scale
As indicated @ A1
1 : 800 @ A3

0 4 8 12 16 20
Scale 1:400 at A1 m

Project
Help Street Apartments

Address
3-5 Help Street
Chatswood

Project No.
22023

Status
FOR INFORMATION

Drawing
Affordable Housing Area

Drawn
SY

Authorised
MP

Drawing No.
9003

Revision
A

